

House & Land Package



\$518,490

Lot 245 Hammond Park With all the Inclusions:

| | | |
|--|---|-------------------------------------|
| Vertical Blinds to Windows | 450x450m Floor Tiles | Carpet foam underlay |
| Fully Enclosed Garage with Remote Door | 900mm Kitchen Appliances | Air-Conditioning |
| 20mm Essastone to kitchen Tops | Painted Render Feature to Elevation | Choice of 2c Brickmakers Blocks |

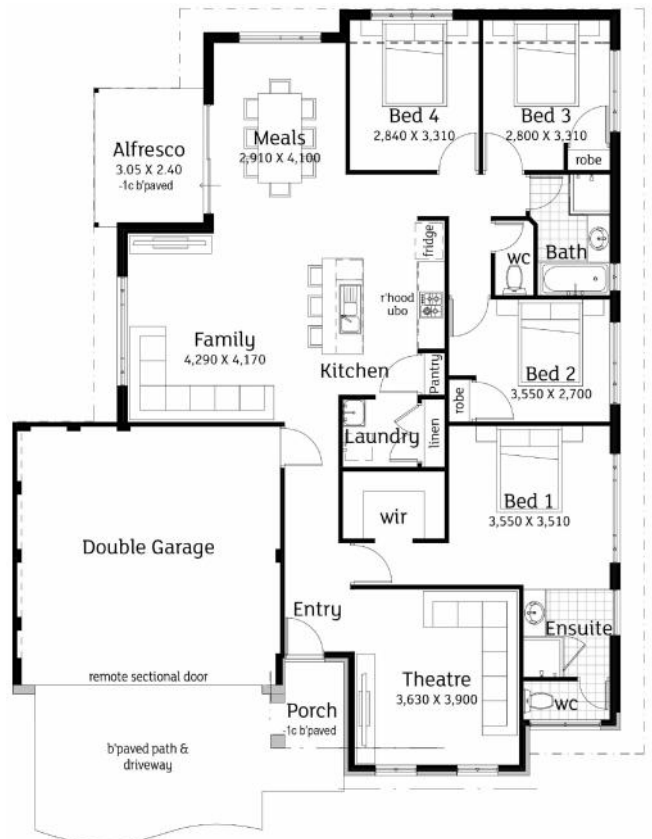

CALL TYRON WHEELER 0404 363 373

Aussie Living Homes, Builder Registration Number 10805 is part of Ventura Home Group Pty Ltd. Aussie Living Homes is not the owner of the land and cannot guarantee its price or availability. Aussie Living Homes has been authorised by the landowner to advertise the land as being available at the purchase price specified. The price advertised is an estimate of the costs to build with Aussie Living Homes and separately purchase the underlying land from the owner of the land. The estimated price is therefore subject to change once all site works plans are completed and the current market value of the land and other relevant costs are taken into consideration. The elevation and images depicted in this advertisement are solely for illustrative purposes and are based on display homes, and may include features not included in our standard building contracts. The information and estimated pricing is correct at the time of printing, but subject to change without notice. Please read our terms and conditions on our website <http://www.aussielivinghomes.com.au/HouseandLandDisclaimer> for further details

-  4
-  2
-  2

Lot 245

Land 276m²

House 188.23m²

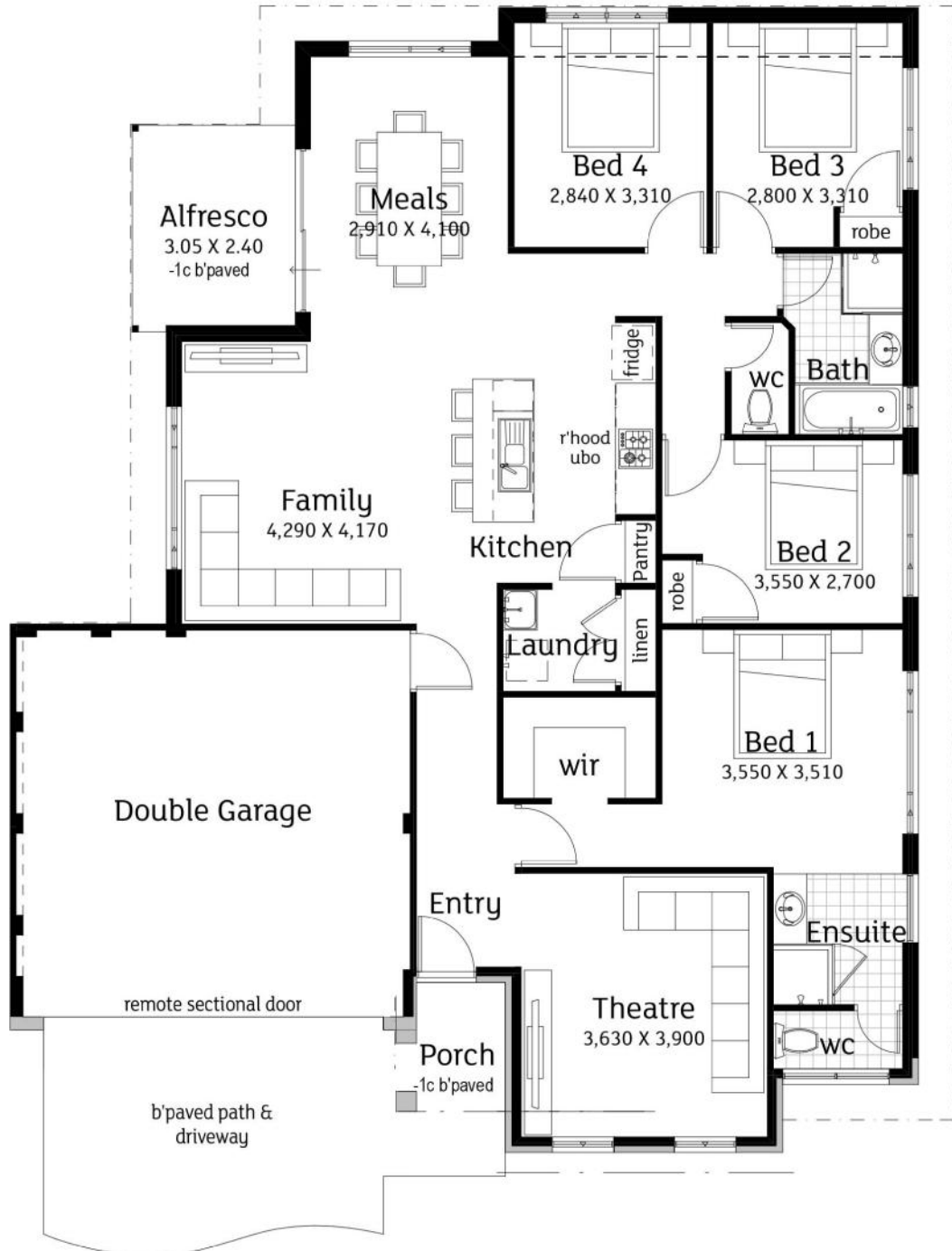

Tyron Wheeler

Senior New Homes Consultant

M | 0404 363 373

wheelert@aussielivinghomes.com.au

